1952 Reflector

GENEALOGY

GEN

ALLEN COUNTY PUBLIC LIBRARY
3 1833 01827 6821

GENEALOGY
977.202
B64RE,
1952

Digitized by the Internet Archive
in 2011 with funding from
E-Yearbook.com

http://www.archive.org/details/reflector1952lanc

THE REFLECTOR--1952

LANCASTER CENTRAL SCHOOL

SPONSORS: Audrey Gaiser and John Mugg

EDITOR: Joan Meyer

ASSISTANT EDITOR: Richard Prichard

DEDICATION

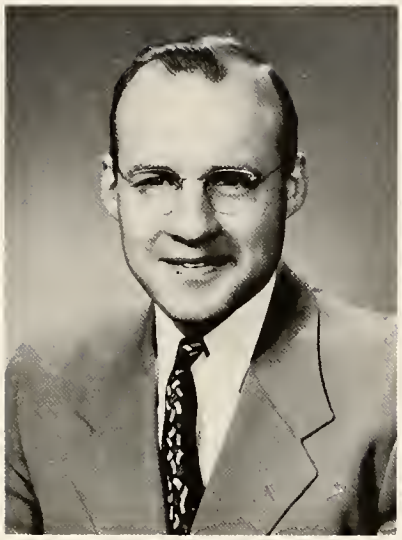

John Mugg
Sponsor

Audrey Gaiser
Sponsor

We entered this high school in forty-eight,
We thought four years was long to wait,
To seniors be and our goal achieved
The lessons of virtue our school believed.
So now, in gratitude, this book is inscribed,
To our fine sponsors whose help we derived.

Helen Troyer

Appreciation is also due,
To she who saw our
class plays thru,
She suffered and strove her
patience to keep
That we might finally
a class play reap.
And so, as the class of '52
We give you thanks we
know are due.

LLOYD LIEURANCE
County Superintendent

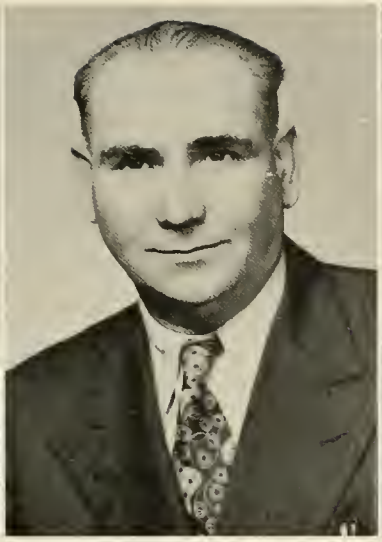

HOMER SOUDER
Trustee

JOHN EICHHORN
Advisory Board

IVAN KEMPTON
Principal

CHARLES HEDGES
Advisory Board

GLEN BARGER
Advisory Board

FACULTY

IVAN KEMPTON, Principal
Bookkeeping, Health

LEROY HEDGES
Civics, Mathematics, Drivers Training

HELEN TROYER
English

ALMA VODDE
Health, Physical Education, General Business, Librarian

JOHN MUGG
Agriculture, Shop, Chemistry

WALDO SAUTER
Coach, Physical Education, History

ESTHER MC KEEFER
Latin, English, Librarian

AUDREY GAISER
Typing, Shorthand

JUSTINE TANGEMAN
Home Economics, General Science

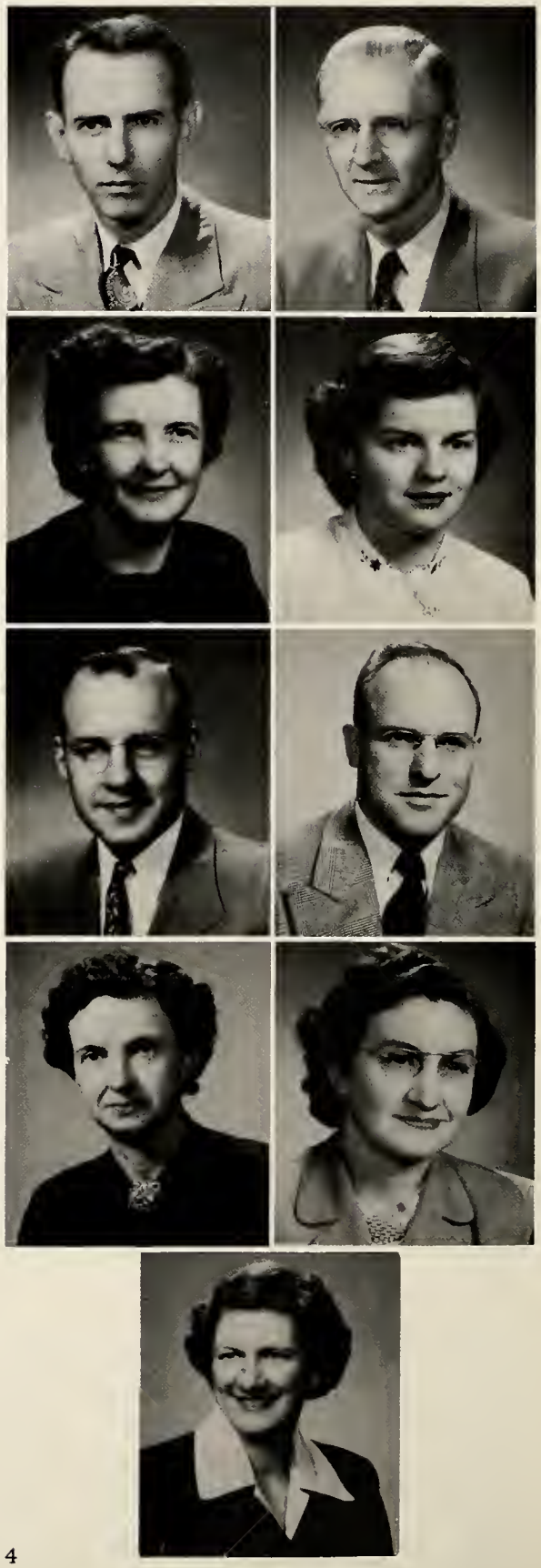

FACULTY

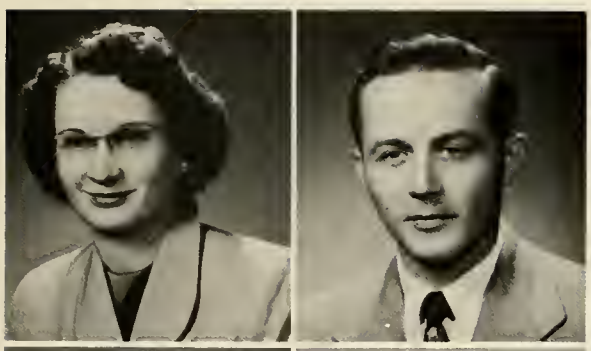

DOROTHA SELLERS
Music, Art

GORDON WAECHTER
Band

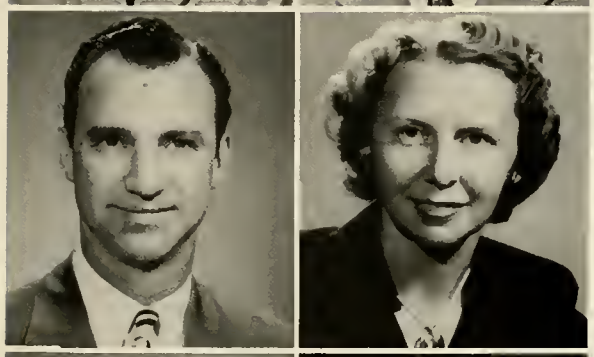

DWIGHT SHADY
Grade Six

ALMA BENNETT
Grade Five

RUTH FRENCH
Grade Four

NAOMI YAGER
Grade Three

MARION MEYER
Grade Two

LEONORA BYRD
Grade One

NAOMI BENSON
Grade One and Two

CLASS HISTORY

Class Officers

President
Richard Prichard

Vice-President
Larry Wittwer

Secretary
Joan Meyer

Treasurer
Don Lydy

In the fall of 1948, twenty-five enthusiastic and energetic freshmen were starting one of the four busiest and happiest years of their lives. They were Glenn Aschliman, Evelyn Barrick, Barbara Blout, Virginia Byrd, Lester Crozier, Rolland Dippel, Phyllis Dishong, Jim Duncan, Jim Easley, Ruth Faus, Gerald Feichter, Tom Frauhiger, Evelyn Green, Jacque Harris, Don Hinshaw, Barbara Lash, Don Lydy, Virgil McIntosh, Joan Meyer, Richard Prichard, John Pursley, Byron Reber Jr., Betty Reinhard, Larry Wittwer and Wayne Yager. We had two parties that year. Both were parties at school. Our class officers were Wayne Yager, president; Jacque Harris, vice-president; Don Lydy, treasurer; Larry Wittwer, secretary. Our student council representative was Richard Prichard. Our class sponsor was Mrs. Rose Ellen Lynch Rolfe.

In our sophomore year, we gained two new students. They were Nancy Good and Charles Lusch. The students who left our class were Barbara Blount, Betty Reinhard, and Glenn Aschliman. We had two parties that year. One was a party at the school and the other a hayride. Our class officers were Evelyn Green, president; Richard Prichard, vice-president; Larry Wittwer, treasurer; and Don Hinshaw, secretary. Jacque Harris was our student council representative. Mrs. Rose Ellen Lynch Rolfe was our class sponsor.

In our junior year we lost four students. They were Nancy Good, Phyllis Dishong, Charles Lusch, and Virgil McIntosh. We didn't have any parties that year. Our class officers were Joan Meyer, president; Larry Wittwer, vice-president; Jacque Harris, treasurer; Virginia Byrd, Secretary; and Richard Prichard, student council representative. Our class sponsors were Mrs. Gaiser and Mr. Mugg.

In our senior year Douglas Bright entered our class and Evelyn Green left us at the end of the first semester. Our class officers were Richard Prichard, president; Larry Wittwer, vice-president; Don Lydy, treasurer; and Joan Meyer, secretary. Our student council representatives were Evelyn Green and Wayne Yager. Mrs Gaiser and Mr. Mugg were our class sponsors.

LAST WILL AND TESTAMENT

We, the class of nineteen hundred fifty-two, do hereby make and declare this to be our last will and testament, to be read on the last day of April.

I, Evelyn Barrick, do bequeath my brown eyes to Carol Schoeff.

I, Douglas Bright, do bequeath my blonde curly hair to Doyle Harnish.

I, Virginia Byrd, do bequeath my height to Norma Allen so she can be almost as tall as Maurice.

I, Lester Crozier, do bequeath my ability;to play basketball four years of high school to Bob Nash, for whom I still have hopes.

I, Rolland Dipple, do bequeath my ability to play basketball to Maurice Shady.

I, Jim Duncan, do bequeath my ability to get out of the study hall to whoever needs it.

I, Jim Easley, do bequeath my big muscular body to Rodney Gerber.

I, Ruth Faus, do bequeath my right to be the first senior girl to become engaged to Elizabeth Stahl.

I, Shorty Fiechter, do bequeath my ability to keep out of mischief to Larry Baumgartner.

I, Tom Frauhiger, do bequeath my ability to grow a mustache to anyone who is man enought to grow one.

I, Jacque Harris, do bequeath my ability to stay home at least one night a week to Edith Frye.

I, Don Hinshaw, do bequeath my ability to go steady with a Bluffton girl to Dennis Lobsiger.

I, Barbara Lash, do bequeath my--no on second thought I'll take everything with me.

I, Don Lydy, do bequeath my ability to play "Hercules" in the senior class play to Kenny Steffen.

I, Richard Prichard, do bequeath my bashfullness to Jerry Elzey.

I, John Pursley, do bequeath my right to be called the "Lipstick Kid" to Joe Mann, who has a good start.

I, Byron Reber Jr., do bequeath my right to work in the store two years to anyone who is in right politics with John Mugg to get a position.

I, Larry Wittwer, do bequeath my right to escort a girl to the Rainbow dance to Tillman Gerber.

I, Wayne Yager, do bequeath my ability to stay thin to Bob Myers.

We, Ruth Faus and Barbara Lash, do bequeath our right to get out of study hall at 11:30 each day to take tickets to Janice Harnish and Rosemary James.

We, Wayne Yager and Byron Reber Jr., do bequeath our ability as high profit storekeepers to anyone who can keep up the tradition.

We, Don Hinshaw, Gerald Fiechter, Don Lydy, Pete Prichard, do bequeath our right to serve to Don Decker, Bob Troyer, Max Hamilton, Tillman Gerber.

We, the senior girls, do bequeath our shy, cute ways to the junior girls.

We, Douglas Bright, Lester Crozier, Rolland Dippel, Jim Duncan, Jim Easley, Tom Frauhiger, John Pursley, do bequeath our height to Max Tarr, Tom Moser, Dean Faus, Ron Decker, Charles Chrysler, Jerry Elzey, Kenny Steffen.

SENIORS

JOAN MEYER "Jo"
Editor of Reflector, Secretary.
"Be you to others kind and true
As you'd have others be, to you."

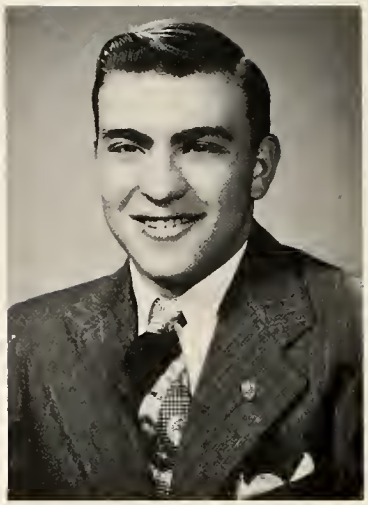

RICHARD PRICHARD "Pete"
Assistant Editor of Reflector, President.
"Happy am I, from care I am free! Why aren't they all contented like me?"

LARRY WITTWER "Louie"
Vice-President.
"In the old days the young man who went courting turned down the gas. Now he steps on it."

DON LYDY "Lidy"
Treasurer.
"Without my glasses I would look quite human."

VIRGINIA BYRD "Ginny"
Echo Editor.
"The future is a convenient place for dreams."

SENIORS

LESTER CROZIER "Les"
"I will find a way or make one."

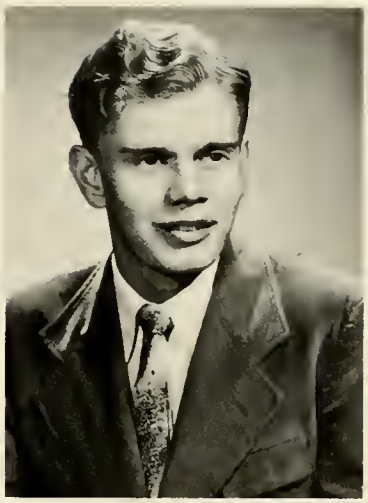

DOUGLAS BRIGHT "Doug"
"In stature small, and in manner quiet."

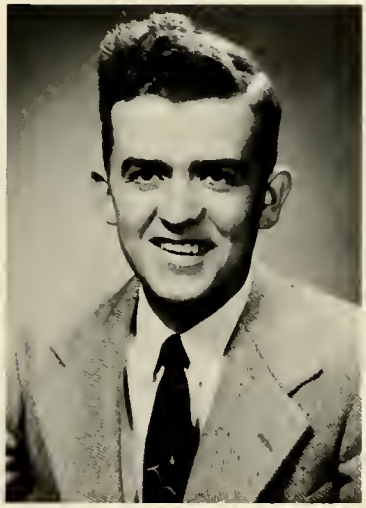

ROLLAND DIPPLE "Wimpy"
"Nothing is impossible to a willing heart."

EVELYN BARRICK "Eve"
"Kindness is wisdom
Knowledge is power."

JAMES DUNCAN "Jim"
"The world meets nobody half-way."

SENIORS

RUTH FAUS "Ruthie"
"The blue of her eyes and the gold of her hair. . . ."

JAMES EASLEY "Jim"
"Most of his faults bought their excuses with them."

GERALD FIECHTER "Shorty"
"For Satan finds some mischief still, for idle hands to do."

TOM FRAUHIGER "The Lone Ranger"
"Beware I may yet do something sensational."

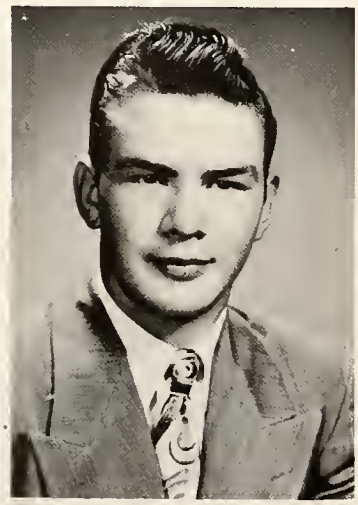

JACQUELYN HARRIS "Jacque"
"A little mischief by the way, is fun to spice the passing day."

SENIORS

DONALD HINSHAW "Don"
"A blush is beautiful, but it is sometimes inconvenient."

JOHN PURSLEY "Johnnie"
"The answer is in the book, but not on this page."

BARBARA LASH "Barb"
"It is the little things that people do that makes the old world go."

BYRON REBER, JR. "Reber"
"The man who wakes up and finds himself famous hasn't been asleep."

WAYNE YAGER "Yarger"
"A right good scholar and good sport, there are not many of this sort."

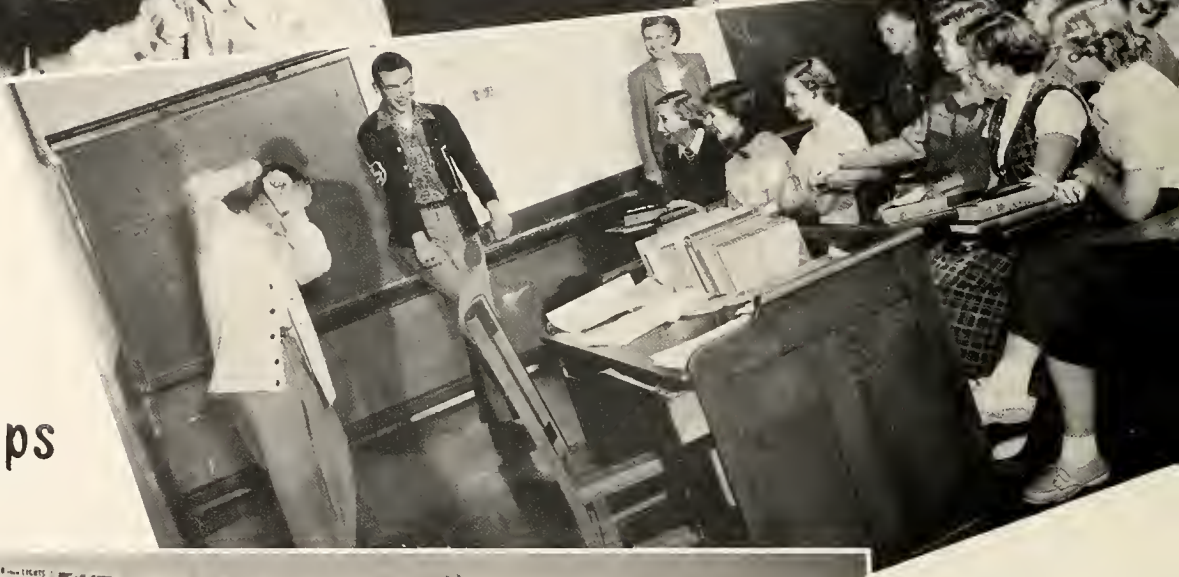

Snaps

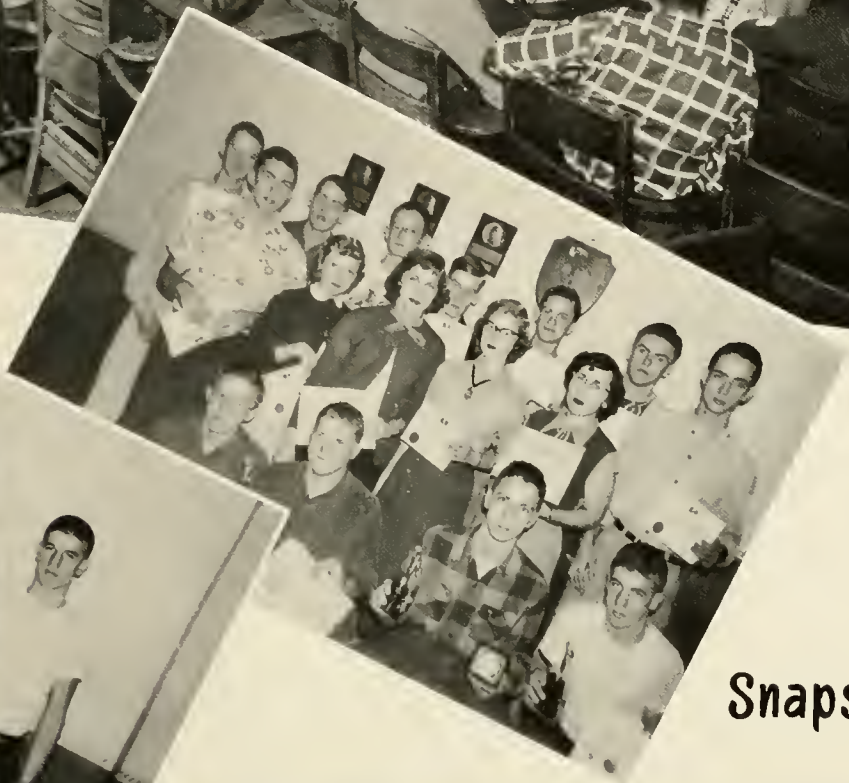

Snaps

JUNIORS

Norma Allen
Dorothy Baumgartner

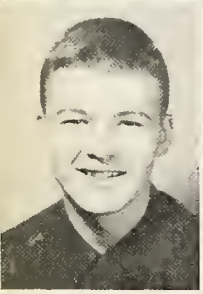

Harry Brebaugh
Don Decker

Dorothy Baumgartner, Treasurer
Maurice Shady, President
Tillman Gerber, Vice-President
Wendell Meeks, Secretary

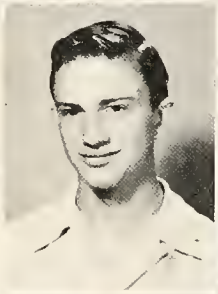

Edith Frye
David Gerber
Rodney Gerber

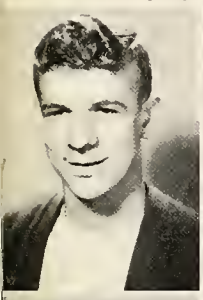

Tillman Gerber
Max Hamilton
LaReith Hapner
Janice Harnish

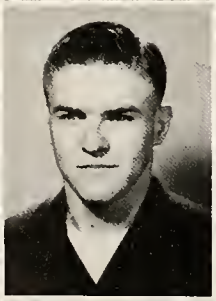

Warner Hunt
Dennis Lobsiger
Wendell Meeks
Dean Reber
Gordon Reed

Maurice Shady
Wayne Sprowl
Elizabeth Stahl
Robert Troyer
Donovan Wolf

SOPHOMORES

David Beeler, Vice-President
Max Tarr, Secretary
Kay Newman, President
Peggy Frauhiger, Treasurer

Larry Baumgartner
David Beeler

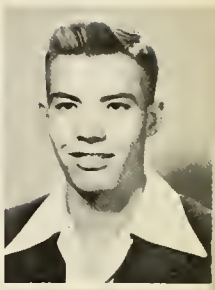

Charles Chrystler
Wanetta Crozier

Colleen Decker
Ron Decker
Jerry Elzey
Peggy Frauhiger

Marilyn Gearhart
Sue Green
Ted Hanni
Lorraine Harris
Rosemary James

Betty Meeks
Wayne Meeks
Rose Marie Moser
Robert Myers
Kay Newman

Lucille Reed
Marlyn Runyon
Carol Schoeff
Max Tarr
Albert Thompson

FRESHMEN

Merlin Barrick

Dean Faus
Geraldine Gerber

Natividad Torrez, Secretary
Merlin Barrick, Vice-President
Geraldine Gerber, Treasurer
Joe Mann, President

Doyle Harnish
Jeanette Kruetzman
Joe Mann
Tommy Moser

Wilma Mounsey
Robert Nash
George Ramsey
Ann Reber

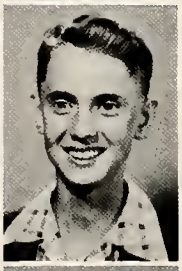

Carolyn Richards
Diane Scott
Joan Smith
Kenneth Steffen

DeWayne Strahm
Marilyn Tarr
Bessie Vanover
Carolyn Wolf

Ann Lee Hunt, Vice-President
Galen Harnish, Treasurer
Wayne Fiechter, Secretary
Marilyn Wilson, President

EIGHTH GRADE

William Betz
Barbara Christie
Melvin Crozier

Millard Davis
Richard Duncan
James Eichhorn
Dixie Elzey

Diane Faus
Wayne Fiechter
Barbara Hurt
Galen Harnish
John Herrick
Ann Lee Hunt

David Johnloz
Eddie Kaufman
Joyce Lockwood
Diane Miller
Charles Myers
Ronald Robison

Francis Schoeff
Clyde Shady
Gene Simon
Donnie Steffen
Suzanne Wasson
Ted Wiebke

Faye Williams
Marcia Williams
Marilyn Wilson
Harold Wolf
Ted Workman
Kash Vanover

SEVENTH GRADE

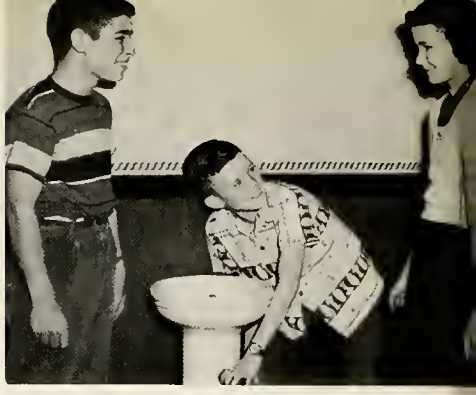

Jim Diehl, Sec.-Treas.
Charles Booker, President
Joyce Books, Vice-President

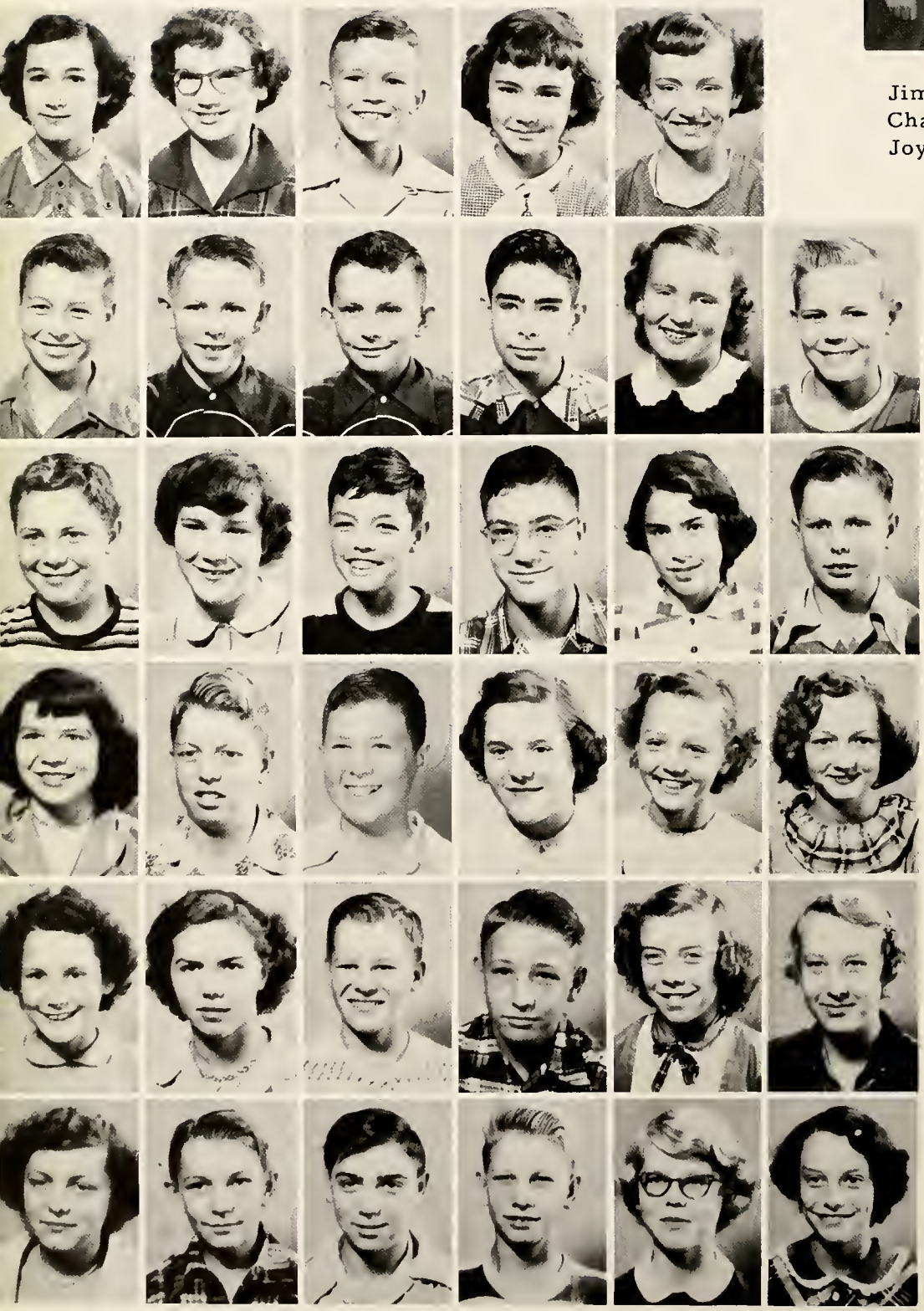

Carol Baumgartner
Carlene Blackmore
Charles Booker
Joyce Books
Ida Borne

Jay Crozier
James Decker
Rex Decker
James Diehl
Peggy Drabenstot
Gene Faus

Herbert Gerber
Ruth Green
William Hartman
James Heckman
Janice Johnson
James Julian

Dixie Kahn
James Masterson
James Markley
Dorothy Meyer
Martha Mitchell
Mary Mitchell

Shirley Noack
Lois Reed
Roy Schoeff
Herman Schroeder
Marcia Shewalter
Diane Stern

Carol Strahm
Charles Thompson
Earl VanEmon
Dean Vanover
Janet Wasson
Ellen Yager

Mr. Shady

SIXTH GRADE

Rex Allen
Alan Baumgartner
Mary Lou Betz

Gerald Christy
Jovana Crandall
Carol Fisher
Patricia Frauhiger

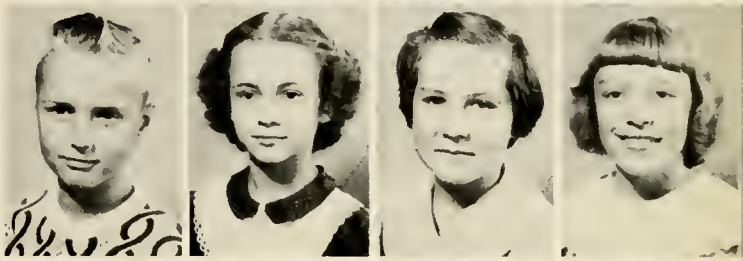

Linus Gerber
James Glasgow
Heather Haifley
Jolena Hunt
Vaughn Huss
Marcia James

Charles Johnloz
Connie Kahn
Roger Krummen
Floyd Lobsiger
Patsy Mankey
Patrick Mann

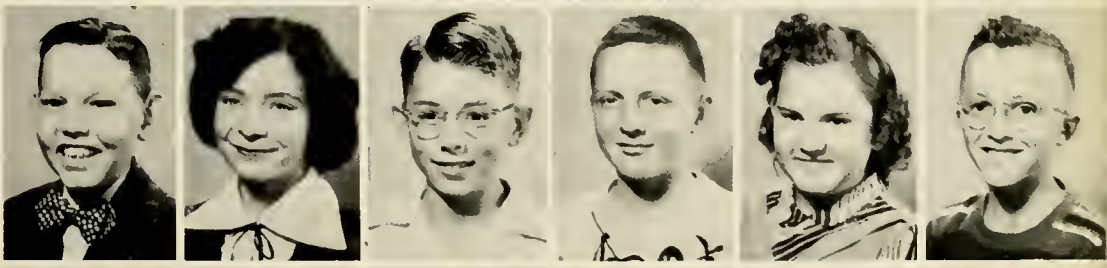

Arthur Miller
Rolland Myers
Merlin Nash
Robert Neuenschwander
Virginia Payne
David Reber

John Reed
Judith Reed
Nancy Shady
Nancy Simon
Steven Smettzer
Arno Sonnenberg

Geraldine Springer
Sharon Strahm
David Trullender
Ronnie Wolf
Nora Vanover
Janice Workman

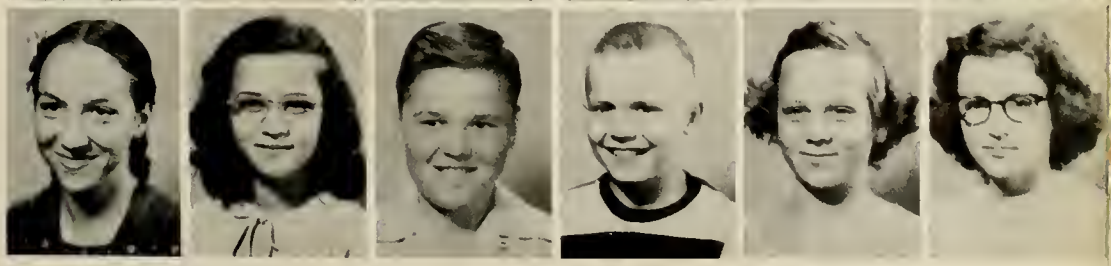

FIFTH GRADE

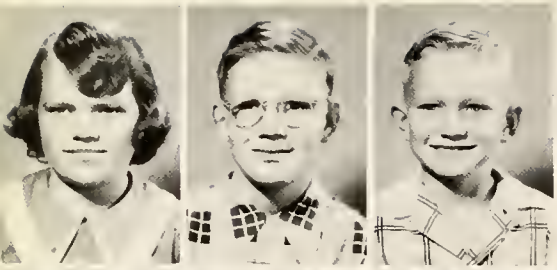

Stephanie Albertson
Charles Booker
David Booker

Mrs. Bennett

Jim Borne
Bobby Busick
Claudia Clowswer
Rinda Decker
Shirley Decker

Marjorie Diehl
Sue Durkett
Betty Elzey
Bertha Faus
Ted Fiechter
Arlene Frauhiger

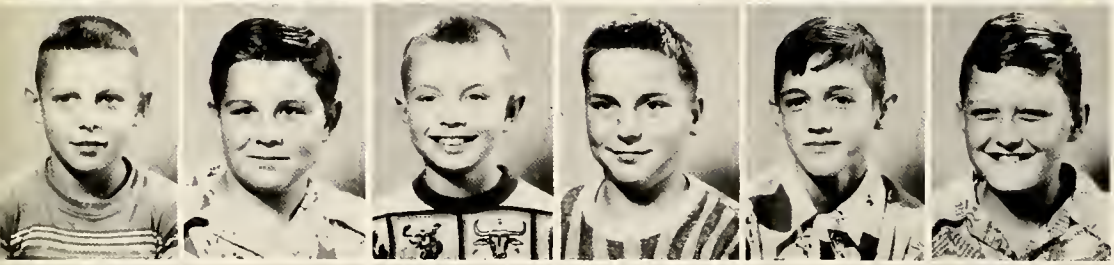

Clifford Gerber
Galen Gerber
David Habegger
Darrell Harnish
David Hartman
John Hartman

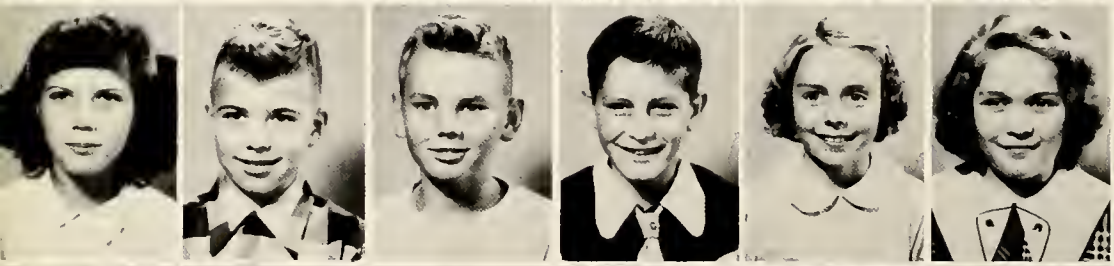

Nora Heckman
Keith Honegger
Richard Johnloz
Dennis Johnson
Irene Krummen
Anita Larmore

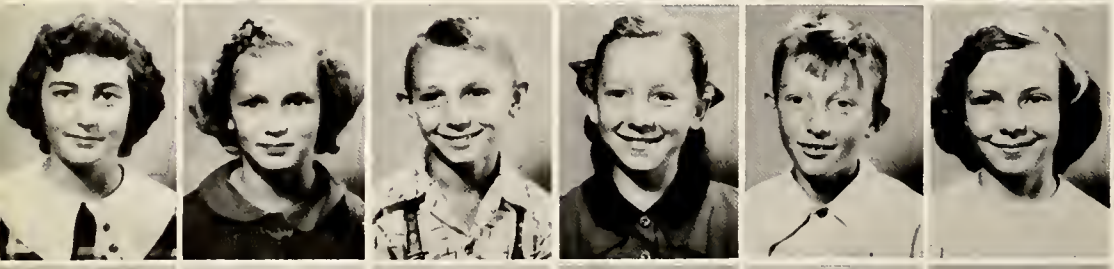

Patty Lockwood
Linda Mankey
Richard Morris
Jeanette Mounsey
Jerry Mounsey
Sharon Myers

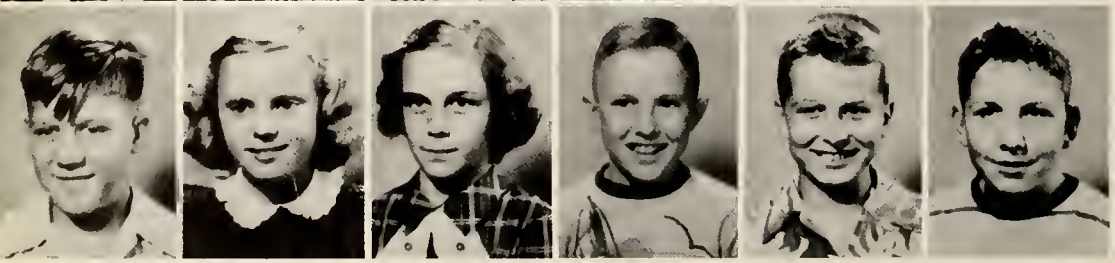

Dean Robison
Sally Shady
Marcia Sharp
Frankie Steffen
Ronnie Stern
Larry Tschannen

Mrs. French

FOURTH GRADE

Tom Allen
Marcia Books
Donald Brindle
Fayelee Byerly

Marilyn Dotterer
Larry Easley
Don Faus
Tommy Fox
Dale Frauhiger
Dianna Frauhiger

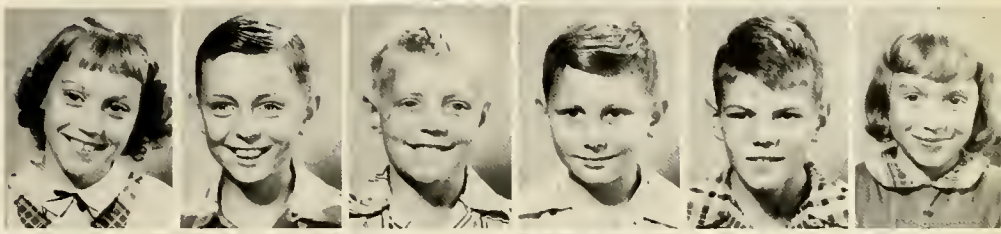

Sharon Garton
Arlen Gerber
Elaine Gerber
Mary Kay Gerber
Maxine Gerber
Janet Hedges

John Isch
Janice Julian
Ronald Kaehr
Timothy Kaehr
Sally Kahn
Allen Kruetzman

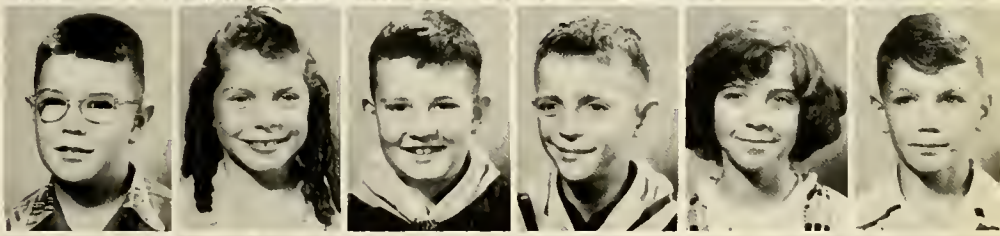

Priscilla Kay Lydy
Steve Macon
Laura Mankey
Richard Markley
Mary Lois Masterson
John Mitchell

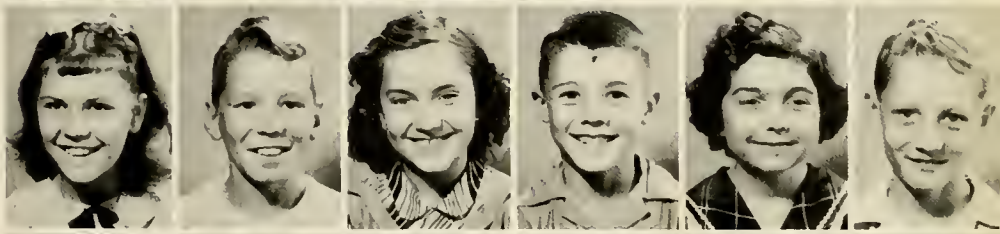

Frank Morris
Janice Meyers
Billie Price
Gloria Reber
Janet Reed
Kathryn Rupel

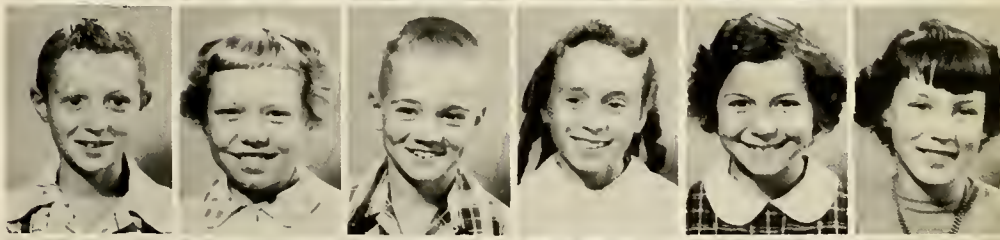

Adell Shady
Werden Sonnenberg
Lamoine Springer
Marvin Steffen
Kenneth Stuff
Norman Thompson

Patrick Vanover
Sandra Walker
Dean Williams
Phyllis Wolf
Fred Yake
David Young

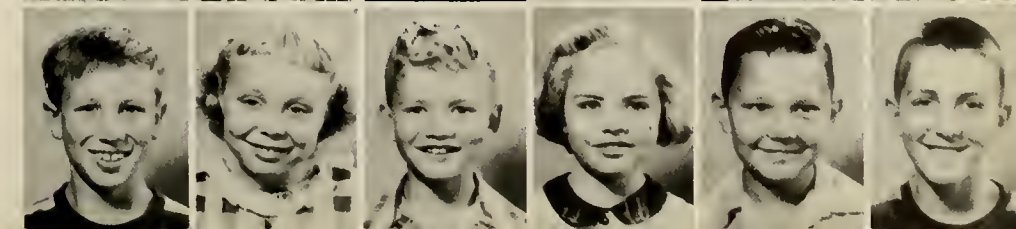

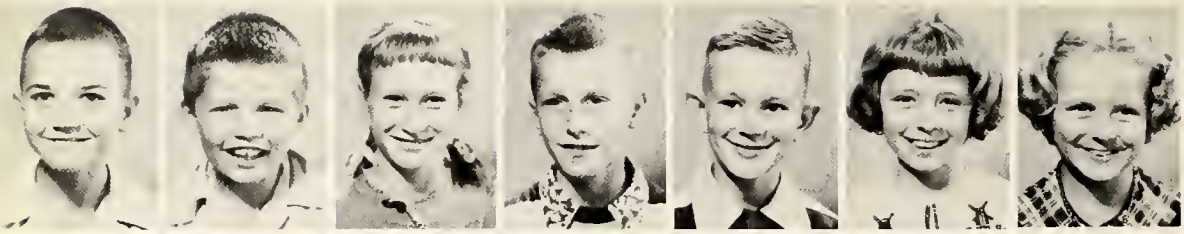

Mrs. Yager

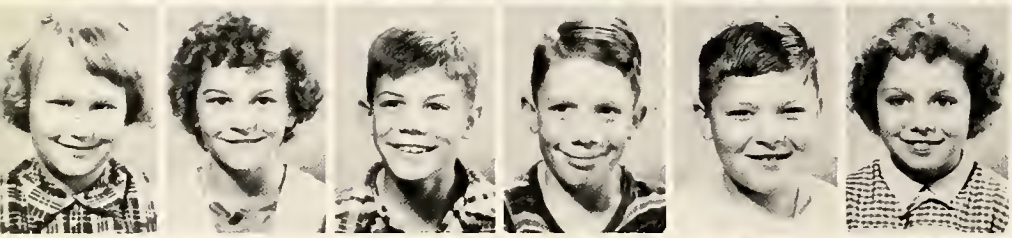

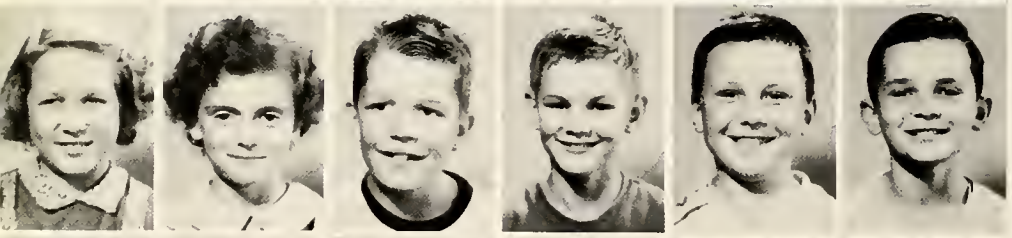

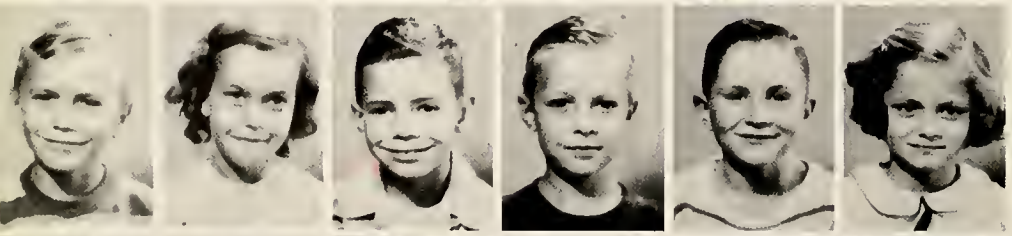

THIRD GRADE

Joe Ayres
Ronnie Betz
Wanda Crozier
Billy Dotterer
Tommy Durr
Carol Easley
Joan Eichhorn

Louise Fiechter
Sharon Rose Fiechter
Doyle Frauhiger
Paul Frauhiger
Nickey Georges
Becky Ann Gerber

Sharon Glasgow
Ricky Habegger
Larry Hare
Gloria Harnish
Bob Hartman
Marilyn Hasler

Sharon Heckman
Billy Hedges
Becky Jo Kahn
Judy Kay Kahn
Kathy Kehrn
Karen Kleinknight

Claudia Larmore
Anna Lynch
Vaughn Macon
Larry Mankey
Ted Markley
Gilbert Melching

Beatrice Miller
Mickey Mills
Judy Monnot
Barbara Moser
Rebecca Jo Mugg
Judy Parks

Ronnie Payne
Mary Lou Richards
Gary Shady
Steven Springer
Trixson Stables
Nancy Strahm

Peggy Taylor
David Thompson
Helen Vanover
Rosemary Wasson
Delores Wilson
Danny Workman

Mrs. Meyer

SECOND GRADE

Billy Ayers

Patty Bates
Jane Beard
Nancy Bell

Beverly Booker
Betty Lou Brindle
Carol Christie
Kay Daugherty
Jim Durkett
Russel Gerber

Sandra Gerber
Steven Hart
Charles Hartman
Barbara Hunt
Gloria Kempton
Dennis Mann

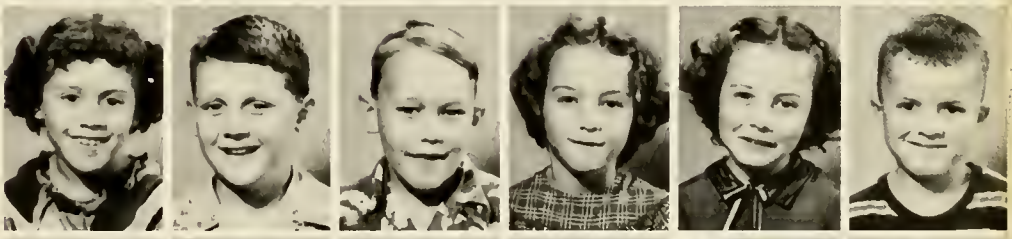

Billy McBride
Karen Miller
Frederick Mills
Dale Nash
Betty Neuenschwander
Kathy Price

Henry Reber
Patricia Rupel
Betsy Ann Schaefer
Dell Shady
Donald Sovine
Steven Speheger

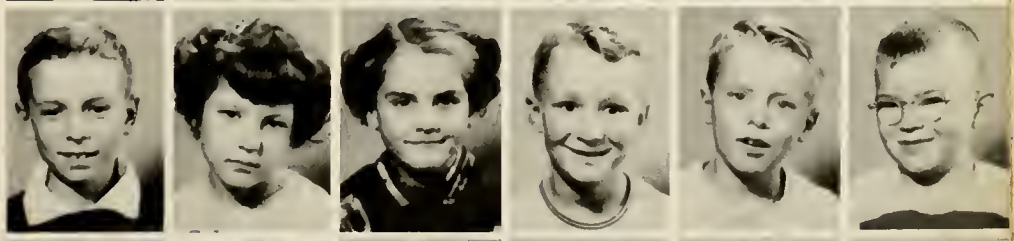

Ruth Ann Steffen
Charles Thompson
Bobby Troxel
Thomas Tschannen
Tommy Wade
Lucinda Williamson

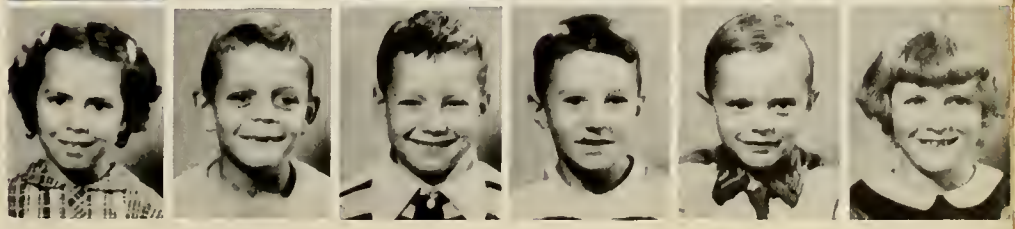

Mrs. Benson

FIRST GRADE

Tommy Biddle
John Burroughs
Gary Crandall
Linda Decker

Dorothy Gerber
Jeanne Gerber
Jerry Kaehr
Patty Lewton
Mary Lynch

Charolyn Mauger
Jerry Moser
Lester Park
Carol Payne
Edwin Smeltzer

SECOND GRADE

Aldine Blackmore
Susie Borne
Bobby Chronister
Richard Cinninger

Kenny Diehl
Rudy Frauhiger
Lou Ann Gerber
Kenneth Honegger
Michael Lobsiger

Michael Macon
Judy Myers
Judy Shady
Patty Sharp
Pamella Schwartz

Mrs. Byrd

FIRST GRADE

Judy Aeschliman
Donald Barger

Ancil Bayless
Mona Kay Beauchamp
Connie Brindle
Ronald Bunyard
Becky Collins

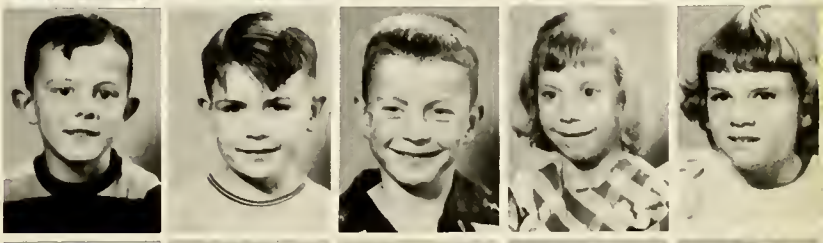

Delbert Compton
Michael Dubach
Kenneth Ellenberger
Mary Lou Fiechter
Patricia Fiechter

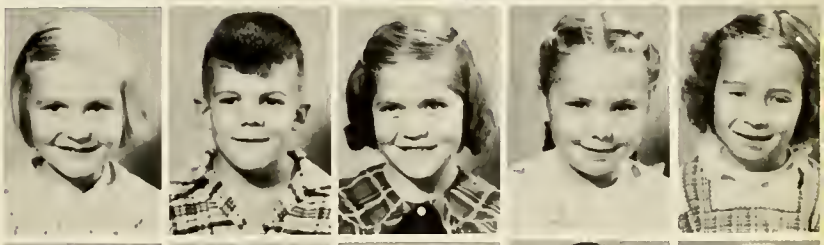

Patty Fisher
Charles Frauhiger
Frances Georges
Linda Haifley
Linda Kahn

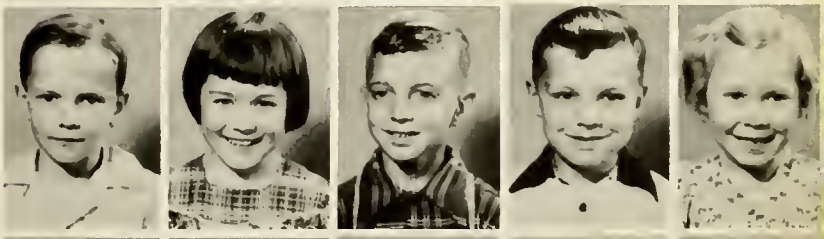

John Kempton
Maria Larmore
James Lockwood
James Porter
Evona Reed

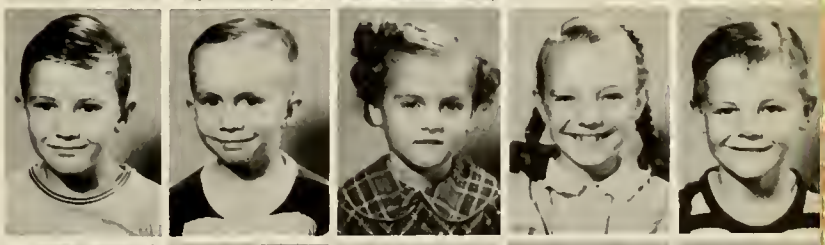

Ronald Reidt
Donnie Reinhard
Mavis Schaefer
Linda Lou Shady
Billy Sharp

Kay Strahm
Micaela Trevino
Pauline Trevino
Karen Wittwer
Kenneth Yake

SNAPS

ACTIVITIES

Larry Wittwer
Guard

Wayne Yager
Forward

Lester Crozier
Guard

Our

LANCASTER CENTRAL BASKETBALL

VARSITY			RESERVES	
WE	THEY	OPPONENT	WE	THEY
62	54	Montpelier	23	35
39	41	Union Center	33	27
44	42	Liberty Center	37	17
46	45	Ossian	34	39
66	50	Rockcreek	32	14
52	33	Petroleum	32	27
48	41	Andrews	42	21
56	41	Pennville	56	27
68	46	Huntington Twp.	39	29
52	35	Berne-French Twp.	40	24

Tillman Gerber
Guard

Dennis Lobisger
Forward

Max Hamilton
Guard

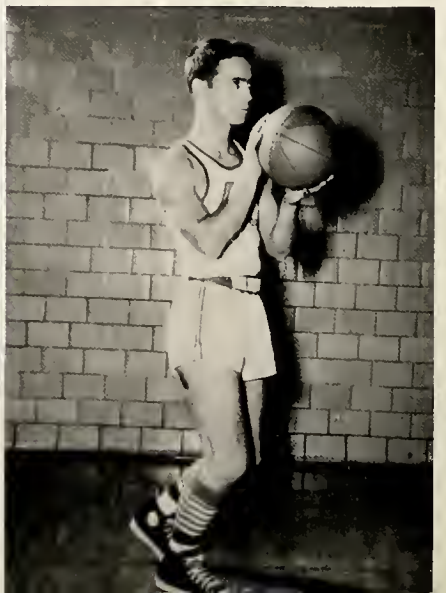

Tom Frauhiger
Forward

Don Hinshaw
Guard

Maurice Shady
Center

Team

SCHEDULE FOR 1951-52 SEASON

VARSITY				RESERVES	
WE	THEY	OPPONENTS		WE	THEY
57	39	Petroleum Co. T.		38	22
38	41	Rockcreek	Union	28	18)Reserve
			Rockcreek	36	19)Tourney
41	43	Monmouth		45	38
77	51	Chester Center		47	17
59	63	Ossian		44	25
69	29	Union Center		62	45
34	39	Huntington Cath.		50	32
39	21	Rockcreek		70	23
63	42	Decatur Cath.		31	30

Bob Troyer
Guard

Ted Hanni
Center

Wayne Sprowl
Forward

CHEERLEADERS

Sue Green Elizabeth Stahl

COACH Mr. Sauter

STUDENT MANAGERS Warner Hunt
Gerald Fiechter

Softball Team

BOTTOM ROW, LEFT TO RIGHT: Wayne Sprowl, Maurice Shady, Wayne Yager, Lester Crozier, Ted Hanni. SECOND ROW: Larry Baumgartner, Larry Wittwer, Max Hamilton, Joe Mann, Merlin Barrick, Richard Prichard. THIRD ROW: Virgil Brown (Manager), Tillman Gerber, Ron Decker, Bob Troyer, Don Lydy, David Beeler, Mr. Sauter (Coach).

1951 - County Track Champions

BOTTOM ROW, LEFT TO RIGHT: Dick Close, Anthony Chrystler, David Eiler, Kenneth Hamilton, Max Hamilton, Tom Frauhiger, Wayne Yager, Maurice Shady, Jim Allen, Leon Byerly, Tillman Gerber, Tom Wiebke. SECOND ROW: Mr. Sauter (Coach), Larry Baumgartner, Richard Elzey, Rodney Gerber, Gerald Fiechter, Bob Troyer, Richard Prichard, Gerald Gerber, Richard Gerber, Dean Decker, Byron Reber, Wayne Sprowl, David Gerber, Gordon Reed, Virgil Brown (Manager).

Second Team

BOTTOM ROW, LEFT TO RIGHT: Warner Hunt (Manager), Gerald Fiechter (Manager). SECOND ROW: Mr. Sauter (Coach), Don Decker, Bob Nash, Harry Brebaugh, Ted Hanni, Max Hamilton. THIRD ROW: Dennis Lobsiger, Joe Mann, Ron Decker, Wayne Meeks, David Beeler, Merlin Barrick, Wayne Sprowl, Larry Baumgartner.

Junior High Team

BOTTOM ROW, LEFT TO RIGHT: Mr. Shady (Coach), Jim Eichhorn, Melvin Crozier, Galen Harnish, Donnie Steffen, Millard Davis, Ronnie Robinson, Wayne Fiechter, John Herrick, Mr. Sauter (Coach). SECOND ROW: William Hartman, Charles Booker, Charles Thompson, James Julian, Pablo Torrez, Jim Masterson, Herbert Gerber. THIRD ROW: Dean Vanover, Jay Crozier, Earl Van Emon, Ted Workman, Eddie Kaufman, David Johnloz, Gene Simon, Rex Decker, Jim Decker.

G.A.A.

BOTTOM ROW, LEFT TO RIGHT: Jacquelyn Harris, Barbara Lash, Marilyn Gearhart, Evelyn Barrick, Virginia Byrd, Miss Vodde, Elizabeth Stahl, Ruth Faus, Lucille Reed, Kay Newman, Carolyn Richards. SECOND ROW: Norma Allen, Dorothy Baumgartner, Peggy Frauhiger, Sue Green, Marlyn Runyon, Lorraine Harris, Rose Marie Moser, Janette Kruetzman, Geraldine Gerber, Wilma Mounsey, Bessie Vanover. TOP ROW: Janice Harnish, Joan Meyer, LaReith Hapner, Edith Frye, Carol Schoeff, Rosemary James, Betty Meeks, Colleen Decker, Diane Scott, Ann Reber, Joan Smith.

Our Twirlers

STANDING, LEFT TO RIGHT: Diane Scott, Betty Meeks, Lucille Reed, Lorraine Harris, Kay Newman. BOTTOM ROW: Claudia Clowser, Bette Rose Elzey, Sally Shady.

Girls' Chorus

Boys' Chorus

Mixed Chorus

Band

Hi-Y

Girls' 4-H

Boys' 4-H

Reflector Staff

Echo Staff

LIFE

20 CENTS

FEBRUARY 11, 1952

908 S OAK ST
BLUFFTON IND
60 3465 1952 05UE

SPORT

SPECIAL!
TOP PERFORMERS OF 1951
IN 12 MAJOR SPORTS
AS PICKED BY READER POLL

FEBRUARY

SUGAR
RAY ROBINSON
SPORT's Man of the Year

POINT-A-MINUTE MLKVY
BASKETBALL'S HOTTEST SHOT

IS LARRY DOBY A BUST?
By Gordon Cobbledick

STUDENT COUNCIL

GIRL SCOUTS

Junior Play "Zeke And Daisy"

Senior Play "Just Ducky"

CLASS OF 1923

Mable Patterson Avery
Wilda Paxson Bell
Beth Blue
Lola Barger Ehrman
Henry Harvey
Ralph Hoover
Larimer Johnson
Alton Meyer
Celia Schwartz
Charles Shady
Dorothy Paxson Smith
Edna Plummer Wasson
Alta Kleinknight Wilminton

CLASS OF 1924

Leon Durr
Walter Gleim
Edna First Halloway
Hie Johnloz
Paul Johnson
Hazel Busick Kershner
Alvie Meyer
Ralph Mills
Mary L. Reynolds Prough
Dorothy Bender Raber
Kenneth Reed
Madge White Sorden
Ralph Wasson
Helen Shady Whidder

CLASS OF 1925

Vera Barger Chandler
Roberta Dowty Gilliom
Hazel Lesh Gleim
Honor Kleinknight Harris
Esther Salisbury Jay
Edwin Kleinknight
Ralph Lindeman
Irene Speheger Meyer
Oliver Meyer
Floyd Oman
James Price
Robert Rupright
Minnie Elzey Rupright
Arthur Shedd
Alta Worthman Sills
Lorene Speheger Sorg
Marvin Sowards
Olive Ulmer Wile

Lancaster
Central
H.S.
1928

LANCASTER
H.S.
class of
1929

Lancaster 1930 High School

Lancaster
H-S
~19~
~31~

Lancaster
H.S.
1932
Lowell Kelsey
Fay Jackson
Fred Andrews Principal
Beth Blue Sponsor
William Johnlos
Mary Bellebilson
Edna Mangin
Irwin Ginter
Dean Roy Andrews
Earl Elsey
Josephine Studebaker
Robert Grah
Wendell Shady
Betty French
Harold Curry
Frances Davis
Photos by Ogle Studios Inc. Fort Wayne.
Russel Myers
Harold Wilcoxson
Harold Messick

1933
Lancaster
High School

Lancaster
Central High School
BLUFFTON IND.
Class
1934

1935
Lancaster
High School

LANCASTER CENTRAL
1936

LANCASTER CENTER HIGH SCHOOL
1937

Lancaster High School
SENIOR 1938 CLASS

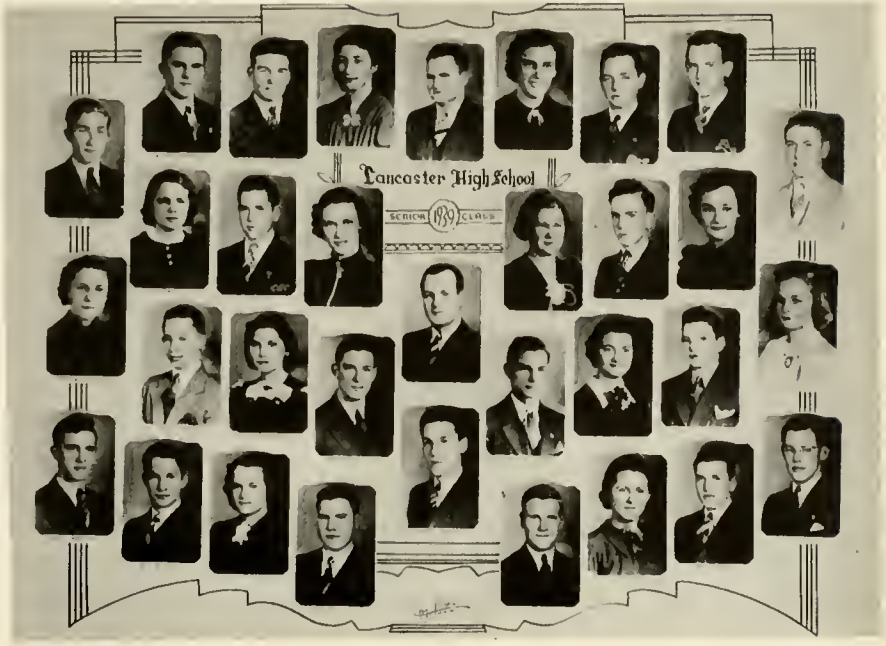
Lancaster High School
SENIOR 1939 CLASS

Lancaster High School
CLASS 1940

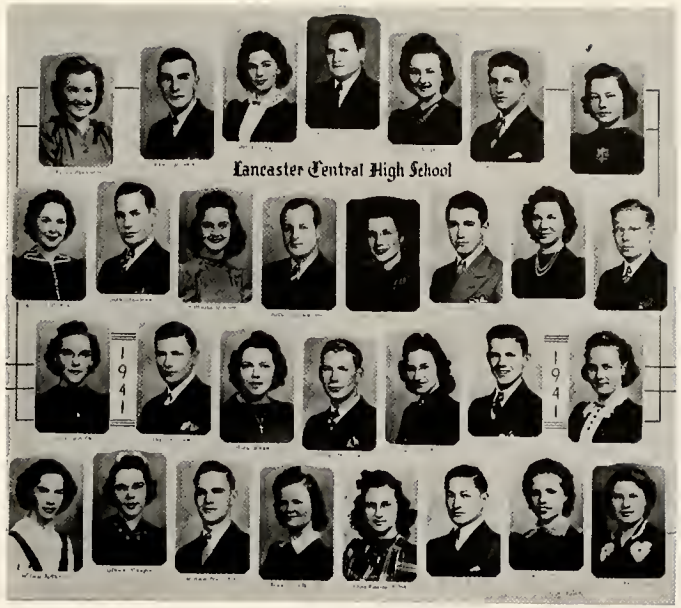
Lancaster Central High School
1941
1941

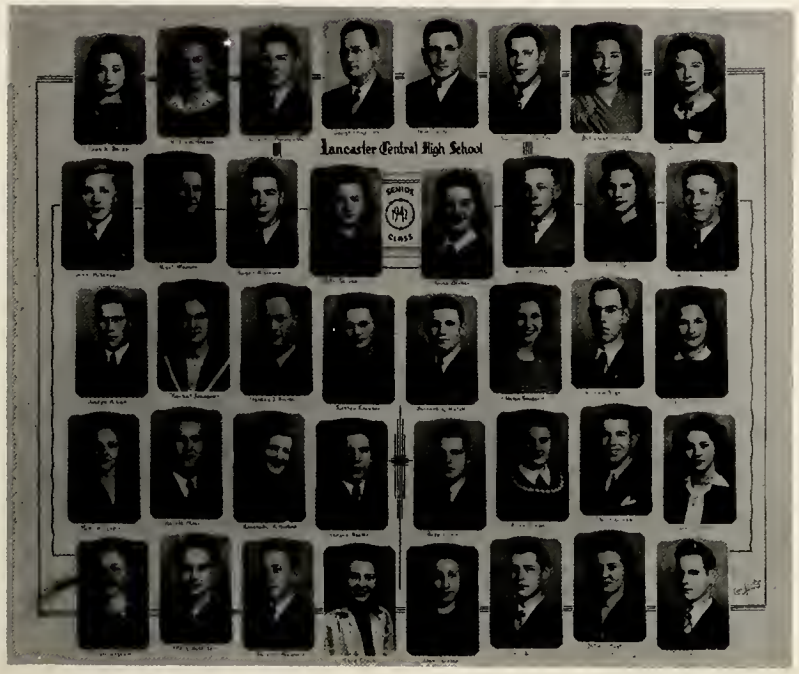
Lancaster Central High School
SENIOR
1941
CLASS

CLASS
Lancaster Central High School
1943

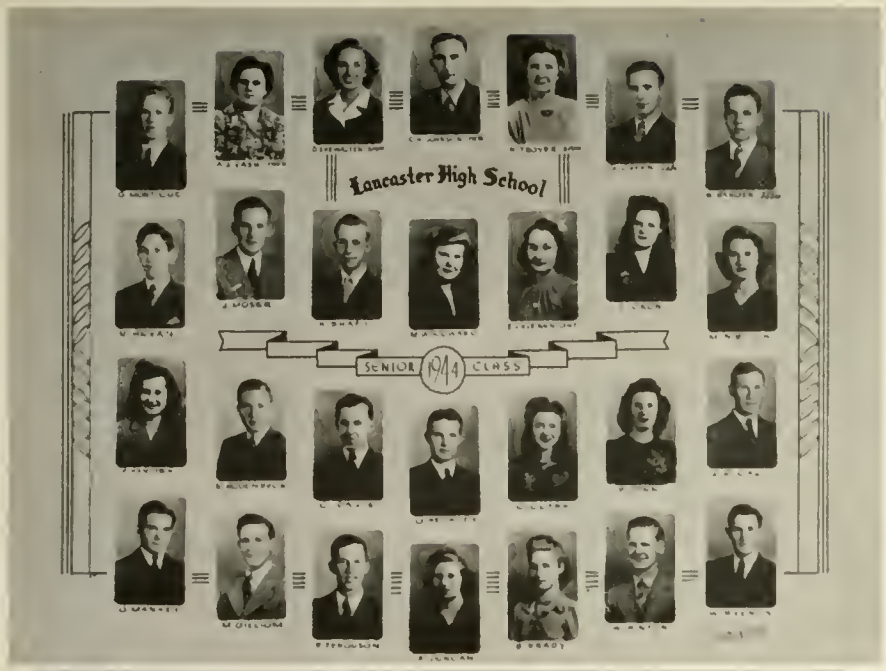
Lancaster High School
SENIOR 1944 CLASS

1945 Lancaster High School 1945
SENIOR CLASS

Lancaster Central High School
SENIOR 1944 CLASS

Lancaster Central High School
SENIOR 1941 CLAS

Lancaster Central High School
SENIOR 1948 CLASS

Lancaster High School
CLASS of 1949
SECRETARY
PRESIDENT
SPONSOR
PRINCIPAL
SPONSOR
VPRESIDENT
TREASURER

Lancaster
High School
1950

Lancaster Central High School
1951
Senior Class

EAT AT

A Good Place for Food and Fun

DUTCH MILL

Just North of Bluffton Bridge

A GOOD VARIETY OF GOOD FOOD

AIRPLANE STATION

Where Good Service Is A Habit

White Rose Gasoline
Battery Service
Tire Service
Greasing
Washing
Motor Oil
En-Ar-Co

YOUR FIRESTONE DEALER

Phone ELI & BOB 75

Frigidaire **Appliances** Kalamazoo

BIG "4" GAS & APPLIANCES

206 West Market
Bluffton, Indiana
Phone 644

Cooking L. P. Gas Heating

Compliments of

Bluffton Ready Mix Company

659 S. Bond Street Phone 18

Ready Mixed Concrete
Concrete Building Blocks
Building Supplies

MIDLAND OIL COMPANY

Bluffton

Indiana

IRVIN GRAVEL SUPPLY

Sand, Gravel, Fills
Washed Sand and Gravel
Phone Bluffton 1362-3
Bluffton R. R. 4 Indiana

FRYBACK'S ICE CREAM

WHOLESALE RETAIL

Phone 681
Buy Fryback's Ice Cream From
Your Favorite Dealer

Bluffton Indiana

C & C OIL COMPANY

Bluffton, Indiana
Better Gas For Less
Tom Bill Hersch

WELLS COUNTY AUDITORS OFFICE

Pete Ellis

Marjorie King

Elizabeth Diehl

MARKLEY BROTHERS

Staple and Fancy Groceries

Phones 84-85

222 West Market Street

Bluffton Indiana

Compliments
of

TREASURER'S OFFICE

David E. Schwartz
Agnes Payne
Iva M. Schwartz
Mona Jean Highlen

Walter Scholl

MASSEY-HARRIS

FARM EQUIPMENT

Bluffton Indiana

OSSIAN GRAIN COMPANY

Ken. Rutledge Mgr.
Grain - Seeds - Feed
Coal
Farm Supplies
Phone - 38 Ossian, Ind.

WELLS COUNTY FARM BUREAU

Farm Machinery, Electrical
Appliances, Gas, Oil, Fuel Oil

Feeds-Seeds-Fertilizers
Building Supplies-Coal
Custom Grinding and Grains

Uniondale Phone 40

Bluffton Phone 1345

TONNER BODY WORKS

State Road 1

Bluffton, Indiana

Fritz Electric Company

Bluffton Indiana

Wm. STEFFEN & SON

MINNEAPOLIS MOLINE

Sales and Service

Bluffton, Indiana

Phone 1058 Villa North

LANTZ POULTRY COMPANY

POULTRY, EGGS AND FEEDS

213 North Scott Street Ph. 297

Bluffton Indiana

MOSER IMPLEMENT COMPANY

Your Allis-Chalmers &
New Idea Dealer
Hotpoint Appliances

Phone 203

Bluffton Indiana

FARLING'S FOOD MARKET

Meats--Groceries

Buyers of Livestock

Bluffton Indiana

GLEN O. MARSH

Bluffton, Indiana

Phone 1414

Best Wishes
to
Class of 1951

ROBBINS COAL & SUPPLY CO.

N. Oak Street Bluffton

Our Hearty Congratulations to the Lancaster Central High School

Old First National Bank in Bluffton

A Complete Banking Service

Member Federal Reserve System

Member Federal Deposit Insurance Corporation

United States Depository

Compliments of

Swisher Lumber Company Inc.

LUMBER AND BUILDER SUPPLIES

Bluffton Phone 1313 Indiana

PUBLIC SERVICE STATION

Sales Service
Chrysler-Plymouth
Ossian Indiana

ELZEY AND SON

Ossian Indiana

GERBER'S STORE

Meats--Groceries Buyers of Poultry & Eggs

Phone 43 Craigville, Indiana

Everything For The Dairy Farm

Surge Dairy Equipment Store

Corvin Briner

Bluffton, Indiana Phone 954

Summers Motor Sales

CHEVROLET

Ossian Phone 100

THE TANGEMAN AGENCY

Insurance and FHA Loans
Auto-Fire-Casualty-Farm Floaters-Prudential Life-Hospital, Hail Insurance
208 Utility Bldg. Bluffton, Indiana

JOHN F. KREIGH & COMPANY

Ossian I. G. A. GROCER Indiana

Warner Kreigh & Homer D. Hoover

GEEL'S JEWELRY STORE

Gift Headquarters
Gerald Helen Cletus
Bluffton Indiana

BLISS CAFE

Fine Food

The Bachelor's

Bluffton Indiana

HOUSER CHEVROLET SALES

24 Years Your Chevrolet Dealer
Phone 162
Complete Stock Parts
and Accessories
Bluffton Indiana

Bluebird Diamonds

LAW'S TIME SHOP

109 S. Johnson St.

Bluffton, Ind.

Bulova Hamilton Elgin Watches

Phone 177

THE BLUFFTON PRINTERY

Commercial Printers
Phone 617
Bluffton Indiana

121 S. Johnson Street

BERTSCH

Jewelry

Bluffton Indiana

COMPLIMENTS TO THE SENIOR CLASS

of 1952

Bluffton Iron and Metal Company

Bluffton Indiana

CRAIGVILLE GARAGE

Oliver Sales And Service

Phone 66
Craigville, Indiana

Stop At
THE DELUXE CAFE

Open Sundays

2085 Main Street

Bluffton Indiana

LINN & SAURER

Exclusive Home Furnishers
A Good Place to Buy
Furniture and Home Appliances
Bluffton Indiana

Cars-Trucks-Tractors

Ossian

URBAN CITY GARAGE CO.

SALES AND SERVICE

Indiana

Compliments of

CLINE LUMBER CO.

Phone 1458 Bluffton, Indiana

WARE BAKER COMPANY

Bluffton Indiana

McCormick Farm Implements

International Trucks

Cadillac Automobiles

FARMERS AND MERCHANTS BANK

Member

Federal Deposit Insurance Corporation

Bluffton Indiana

THE HILL TOP SHOP

Ivan Habegger
A Complete Upholstering Service
1 Mile North on State Road 1
Bluffton, Indiana
P. O. Box 303 Phone 1176-4

Best Of Luck

To The Class Of 1951

ZOLL'S LOG CABIN STATION

Mabel Bob

GERBER LOCKER PLANT

Cold Storage Locker Plant
Custom Slaughtering
Home Freezer Service
Phone 48 Craigville, Ind.

General Repair Work

BERGMAN REPAIR SHOP

Direct Back of Skiles
Cigar Shop
Bluffton Indiana

Purina Feeds State Pilot Feed

CRAIGVILLE ELEVATOR CO.

A Good Place to Buy & Sell

Service With A Smile

Phone 35 Craigville, Indiana

WASSON'S GROCERY

Groceries; Meats

Cold Drinks

Gasoline -- Oil

Craigville Indiana

CRAIGVILLE HARDWARE

Dealer in

Light Hardware

Craigville, Ind. Phone 40

VOGUE SHOP

See Us For
New Smart
Junior Styles
103 South Main
Bluffton Indiana

BUICK--OLDS--PONTIAC

Service and Body Shop

GOODIN MOTOR CO., INC.

J. L. Goodin

For Home Cooked Food
Eat At

CLARKIES

Flossie Clark, Proprietor
Phone 1033
Bluffton Indiana

John Don Jim

JOHN W. CARNALL & SONS

Abstracts - Insurance

Real Estate - Loans

VIM SPORTING GOODS

Equipment For All Sports

Fort Wayne's Exclusive
Sporting Goods Store
1027 S. Calhoun Street

Phone A-6375

ART'S BODY & FENDER SHOP

Body and Fender Repair; Auto
Refinishing; Wheel Balancing
Frame Straightening
Front End Aligning
114 E. Perry St. Phone 1017
Bluffton Indiana

Congratulations to the
Seniors of 1951

from

FRANKLIN ELECTRIC COMPANY

Bluffton Indiana

Send Us Your Dry Cleaning

Fur Storage and Cleaning

MODERN LAUNDRY &
DRY CLEANING CO.

W. Theron Christman, Prop.
915 So. Johnson St.
Phone 694 Bluffton, Indiana

GINTER'S
BARBER SHOP

It Pays To Look Well

Craigville Indiana

YOUR STANDARD OIL MAN

Phone 26

Harold Moser Craigville, Ind.

Herman Strahm

AUCTIONEERING

Phone 55 Craigville, Indiana

Craigville Supply

Craigville, Ind.

SUNIOR & LOCKWOOD, INC.

"Your Service Agency"

General Insurance

Including Life

Bluffton Phone 11 Indiana

"Where Insurance Is Not a Sideline"

B. A. JOHNSON SHELL STATION

Tires-Batteries-Accessories
Groceries-Meat Frozen Foods

U. S. 224 Tocsin, Ind.
Phone 1 on 25

Bob CUPP'S Dick

Standard Oil
Farm Service

Uniondale Ind.

NATIONAL OIL & GAS, INC.

Phone 53

Wendell Gerber & Earl Grauhiger, Agents

Compliments
of

UNIONDALE LUMBER CO.

Dealers in
Lumber and Builder's Supplies
Uniondale, Ind. Phone 18B

Family Circle

February 1952

Serving more than 3,000,000 families

5¢

Look

15¢ DECEMBER 4, 1951

INSIDE IKE

HOW EISENHOWER LIVES, WORKS, THINKS

An Intimate Report from Paris

BY JOHN GUNTHER

MOMENT OF GLORY

"I SAW THEM DIE IN KOREA"

by MAJ. WILLIAM D. CLARK, three-times wounded son of Gen. Mark W. Clark

JANUARY 1952 . . . 25c

HUNTING & FISHING

COMBINED WITH OUTDOORSMAN

TIP-OFF ON COTTONTAILS

★ ★ ★

Bird Shootin'—Southern Style

MOVIE STARS PARADE

FEBRUARY 25c

Special Valentine Color

JANE POWELL
MARIO LANZA
DORIS DAY
GORDON MACRAE

New Hollywood Diet

FOR TEEN-AGERS ONLY

500-Gallon Septic Tank
Meets All Sanitary Health
Requirements
$65.00 Installed

Manufactured And Installed By

FORT WAYNE WILBERT VAULT
WORKS, INC.

Uniondale, Indiana Phone 42

CROY MACHINE SHOP

General Machining-Welding
Weed Mowers-Grains Unloaders
Vera Cruz, Indiana
Phone Craigville 17-1

MEYER MILLING COMPANY

State Pilot Feed
Grinding And Mixing
Vera Cruz Indiana

GERBER HUDSON SALES

Jack Gerber
Complete Repair Service
Shell Products
Phone 1343 Home Bluffton
Phone 544 Office Indiana
Market And Scott Street

Bluffton Concrete Vault Company

Phone 1171-1 Bluffton, Indiana

SEPTIC TANKS

JOY C. STAHL HARRY J. STAHL

H. Thoma & Son

Funeral Directors - Rugs - Furniture

"Continuously Faithful Service Since 1853"

Bluffton Indiana

KOENIG WELDING SHOE AND BLACKSMITHING

Bluffton, Indiana
L. Ansapch Pro.
Corner of Scott and Perry

WELLS CO. FARM BUREAU COOP.

Buyers of all Grain
Coal-Fence-Lumber-Farm Machinery
Building Supplies
Phones
Bluffton 1345 Uniondale 40

SUDDETH AUTO WRECKING CO.

New and Used
Automotive Parts and Equipment
N. Main St. Phone 12
Bluffton, Ind. P.O. Box 66

Automotive Repair Truck Wheel Base
Body and Fender Work
Shortening or Lengthening
Spray Painting

LOREN'S GARAGE AND BODY SHOP

Loren Lobsiger
1 Mile North, 1/4 Mile East
Bluffton, Indiana Phone 917-1

Masterson-Tyndall Co.

Clothing and Shoes

For

Dad and Lad

Bluffton

Herff Jones Company

Designers and Manufacturers of

School and College Jewelry
Graduation Announcements
Medals, Cups and Trophies
Indianapolis, Indiana

Jewelers to
Lancaster Central High School

M. C. George, Representative

MILK

AND

DAIRY PRODUCTS

GRADE A

VITAMIN "D" HOMOGENIZED

PASTEURIZED MILK

CHOCOLATE MILK

BUTTERMILK

COFFEE CREAM

COTTAGE CHEESE

ORANGE DRINK

BUTTER AND CREAMED CHEESE

TELEPHONE 996-J TELEPHONE

NIGHT TELEPHONE 409-W

CENTRAL DAIRY

230 West Market Bluffton, Indiana

ROSE HILL DAIRY, INC.

Insist on Hoosier Brand
Grade A Pasteurized
Homogenized
Vitamin D Milk
Coffee Cream
Chocolate Milk
Whipping Cream
Buttermilk
Cottage Cheese
Fresh Butter

For Prompt and Courteous
Service
CALL 423

509 S. Baldwin

TO THE SENIORS
Get together! Pull together:
Is the spirit that will win:
If the gales of life we'd weather,
We must buck 'em with a grin.
Help yourself by helping others;
Grab an oar and join the crew:
Pull together with your brothers,
And they'll win the race for you.

Bluffton, Indiana

THE LESH AGENCY, INC.

South Main Street
Bluffton, Indiana
Eldon D. Lesh Joseph B. McCurdy
Insurance, Bonds, Real Estate

Congratulations to the class
of '52

DR. J. T. SCOTT

Optometrist
Bluffton Indiana

GRANDVIEW FARM

Breeders of Reg. Hampshire Swine
Breeding stock for sale at all times
Blood lines change every year.
2 1/4 miles south of Bluffton
Road No. 1

Drink
Coca-Cola
In Bottles
Delicious And Refreshing

FORT WAYNE COCA-COLA BOTTLING
WORKS, INC.

1631 East Pontiac Street
Fort Wayne, Indiana

Congratulations Seniors of 1952

RALPH M. JAHN FUNERAL HOME

Phone 109

"To Serve As We Would Be Served"

Bluffton Indiana

Congratulations to the Class of 1952, Lancaster High School

BLUFFTON FLORISTS

(John P. Schumacher)

Flowers For Every Occasion

Wabash Avenue, Phone 81

Bluffton Indiana

PIONEER ICE CREAM COMPANY

Fort Wayne, Indiana

Congratulations To The Class of 1952
From
HERMAN'S MARKETS
Bluffton, Indiana
Known For Finer Foods-Better meats

STAHL'S HOME STORE

Groceries & Meats
Tires & Batteries

Shell Products
Phone Tocsin 15 on 12

Road 1 & U. S. 224

CHRONISTER DRUG STORE

Drugs--Sodas--Sundries--Cameras--Wallpaper

Ossian Phone 22 Indiana

Compliments
of

RENNER'S EXPRESS INC.

Bluffton, Indiana
Phone 1280

GERBER'S

Registered Holsteins
Gold Medal Herd

1949	Herd	1951
455	Average	480

Mr. and Mrs. Orval Gerber
Bluffton, Indiana R. R. #4 Ph. Craigville 12 on 11

HOOSIER GRAIN AND SUPPLY COMPANY
Grain, Feed, Coal, Fertilizer Custom Grinding & Mixing
Phone 46 or 74 Bluffton, Indiana

JOHNLOZ HOME STORE

Meat, Vegetables, Groceries Buyers of Poultry and Eggs

Phones: Tocsin 6 on 2; Bluffton 1192-3 Murray, Indiana

COMPLIMENTS OF

HOOVER BARBER SHOP

State Road 1 & U. S. 224

SCHOTT MEAT MARKET

Custom Curing Quality Meat
Bluffton Indiana

MYERS GUN SHOP

Firearms and Ammunition
Scopes, Sights, Accessories
Phone 758
Bluffton Indiana

"Deck" "Speed"

MOSER SUPER SERVICE

Complete One-Stop Service

Phone 300

Bluffton Indiana

FUHRER SALES-SERVICE

Kaiser Frazer Motor Cars
General Repair Service
Uniondale Indiana
Phone 43-0

KRUMMEN AUTO SERVICE

Batteries and Ignition

Case Sales and Service

Phone 721

Villa North Bluffton, Ind.

All the pictures in this book
were taken by

R. S. AND M. STUDIO

Phone 313
State Road 1 North Bluffton

BYERLY CONSTRUCTION CO.

Complete Building and Remodeling
Service
Residential and Industrial
Phone 977 R2 Bluffton, Ind.

Compliments
To The Seniors of 1952

CRAIGVILLE TELEPHONE COMPANY

Craigville Indiana

GIB'S GAS

South Main Street
Bluffton Indiana

MYERS *deep-tone* YEARBOOKS
THE PACEMAKERS OF QUALITY
MYERS AND CO. INC. TOPEKA, KANSAS